

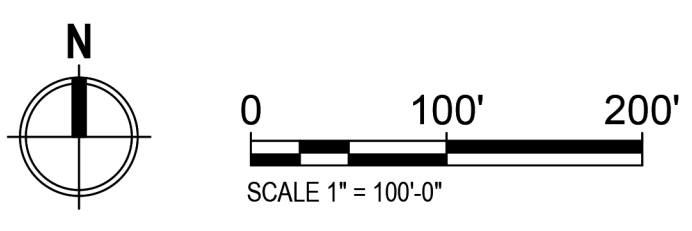

MEMORIAL PARK
POND

E LANDIS AVE

S LINCOLN AVE



MASTER PLAN



S LINCOLN AVE

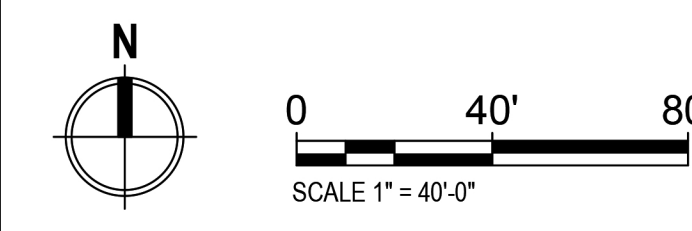

POND PLAN

LEGEND:

- EXISTING TREES
- RAIN GARDENS
- BIOSWALES
- MEADOW AREAS
- PERMEABLE PAVERS W/
BENCHES/UMBRELLAS
- WOODEN BRIDGE
PROPOSED TRAIL
- PROPOSED FLOATING
GARDEN ISLANDS

PROPOSED FLOATING GARDEN ISLANDS
FLOAT ON THE POND TO HELP ABSORB
POLLUTANTS SUCH AS HEAVY METALS
AND CHEMICALS FROM IMPERVIOUS RUNOFF.

PLAN REVISIONS		DESCRIPTION	APPROVED CCO	DATE
No.	DATE			

CHRISTOPHER C. OBROPTA, Ph.D., P.E.
PROFESSIONAL ENGINEER - NJ LICENSE # 37532

DATE 12/23/22

APPROVED
CCO

CHECKED
ACC

DRAWN
AS

DATE 12/23/22

DATE 12/23/22

ALBERT V. GIAMPIETRO PARK
GREEN INFRASTRUCTURE IMPLEMENTATION PROJECT
3231 E LANDIS AVE, VINELAND
CUMBERLAND COUNTY, NJ

MASTER PLAN

RUTGERS
New Jersey Agricultural
Experiment Station

14 COLLEGE FARM ROAD, NEW BRUNSWICK, NJ

SHEET NAME
P-5